

# WILGAH



1 residence 6 and 8 burnett street st kilda front view jun1988



WILGAH SOHE 2008



h00761 wilgah burnett st st kilda back verandah she project 2003



h00761 wilgah burnett st st kilda front entrance she project 2003



h00761 wilgah burnett st st kilda front garden she project 2003



h00761 wilgah burnett st st kilda front gate she project 2003



h00761 wilgah burnett st st kilda front verandah she project 2003

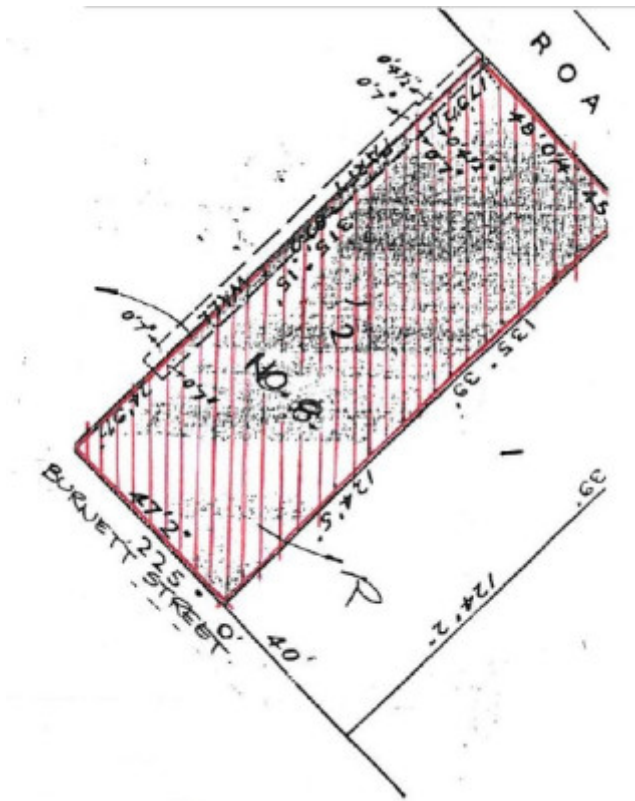

H0761 H0761 plan

---

### Location

8 BURNETT STREET ST KILDA, PORT PHILLIP CITY

### Municipality

PORT PHILLIP CITY

### Level of significance

Registered

### Victorian Heritage Register (VHR) Number

H0761

### Heritage Overlay Numbers

HO68

### VHR Registration

December 20, 1989

### Heritage Listing

## Statement of Significance

Last updated on - June 28, 1999

The land on which Wilgah was built was originally owned by FG Dalgety, one of the important early first purchasers of the fashionable St Kilda Hill. The two houses that form Wilgah (Nos 6 & 8) were built for Denis Eisenstaedtler late in 1864. Eisenstaedtler was born in Hungary c.1819 and became a British citizen in Victoria in 1860. The architects of Wilgah were the firm of Crouch and Wilson. The two residences comprise large two storey terraces with heavy colonnaded verandahs and balconies. Doric columns at ground level support an entablature and the balcony balustrading. Ionic columns at the first floor level support the verandah roof above. The hipped slate roof of the main building is exposed and window openings are set simply into the walls. The solidity of the colonnade is repeated in the stanchions of the cast iron fence which feature large spherical elements. Wilgah is a comparatively rare example of the Palladian sub-style of the renaissance revivalism which was prevalent in architectural design in Melbourne in the nineteenth century. It has been suggested that the direct model for Wilgah is the Palazzo Chiericati at Vicenza of 1550. In this instance the garden was an important complementary feature which has been diminished in the case of Wilgah.

Wilgah is of architectural and historical importance for the following reasons:

- as an early and sophisticated example of Renaissance Revivalism in nineteenth century domestic architecture in Melbourne.
- for its careful interpretation of the work of Palladio.
- as an important work of the architects Crouch and Wilson.

## Permit Exemptions

### General Exemptions:

General exemptions apply to all places and objects included in the Victorian Heritage Register (VHR). General exemptions have been designed to allow everyday activities, maintenance and changes to your property, which don't harm its cultural heritage significance, to proceed without the need to obtain approvals under the Heritage Act 2017.

**Places of worship:** In some circumstances, you can alter a place of worship to accommodate religious practices without a permit, but you must [notify](#) the Executive Director of Heritage Victoria before you start the works or activities at least 20 business days before the works or activities are to commence.

**Subdivision/consolidation:** Permit exemptions exist for some subdivisions and consolidations. If the subdivision or consolidation is in accordance with a planning permit granted under Part 4 of the *Planning and Environment Act 1987* and the application for the planning permit was referred to the Executive Director of Heritage Victoria as a determining referral authority, a permit is not required.

Specific exemptions may also apply to your registered place or object. If applicable, these are listed below. Specific exemptions are tailored to the conservation and management needs of an individual registered place or object and set out works and activities that are exempt from the requirements of a permit. Specific exemptions prevail if they conflict with general exemptions.

Find out more about heritage permit exemptions [here](#).

Construction dates 1864,  
Architect/Designer Crouch & Wilson,  
Heritage Act Categories Registered place,  
Hermes Number 1098  
Property Number

---

## **Extent of Registration**

### **AMENDMENT OF REGISTER OF HISTORIC BUILDINGS**

Historic Building No. 761.

WILGAH, 8 Burnett Street, St Kilda.

(To the extent of all the buildings and the land hatched which is included in the Register Book Certificate of Title Volume 8516 Folio 237).

[*Victoria Government Gazette* No. G50 20 December 1989 p.3347]

*This place/object may be included in the Victorian Heritage Register pursuant to the Heritage Act 2017. Check the Victorian Heritage Database, selecting 'Heritage Victoria' as the place source.*

*For further details about Heritage Overlay places, contact the relevant local council or go to Planning Schemes Online <http://planningschemes.dpcd.vic.gov.au/>*