

# ST PATRICKS CHURCH



ST PATRICKS CHURCH  
SOHE 2008



1 st patricks sutherland street  
kilmore front view may1989



st patricks church sutherland  
street kilmore entrance  
archway detail may1989



st patricks sutherland street  
kilmore surrounding fence  
may1989

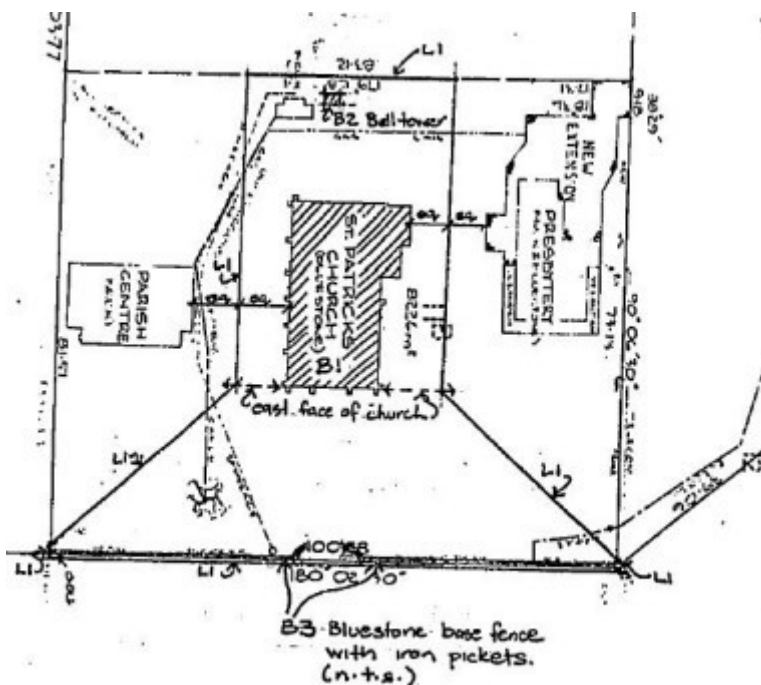

h00905 plan h0905

---

## Location

37 SUTHERLAND STREET KILMORE, MITCHELL SHIRE

## Municipality

MITCHELL SHIRE

## Level of significance

Registered

## Victorian Heritage Register (VHR) Number

H0905

## Heritage Overlay Numbers

HO84

## VHR Registration

March 25, 1992

## Heritage Listing

Victorian Heritage Register

---

## Statement of Significance

Last updated on - August 18, 1993

St Patrick's Catholic Church, designed by Charles Hanson and built in 1856 - 1860 (nave) and 1871 (chancel), is one of Victoria's oldest substantial churches. The design arrangement, comprising unbroken roofed main body without clerestory and sides aisles is quite rare in Victoria. . It is an example of Catholic churches built in the gothic style during the 1850s reflecting contemporary design practice in England. The scale and design of the church also reflects the importance place upon religious life amongst the widely dispersed communities of the Victorian goldfields since St Patrick's served the immense direct of the Kilmore parish bounded by Castlemaine, Woods Point and Echuca.

The particularly fine main altar of Caen stone was made by Farmer and company of Westminster, London, to the designs of William Wardell, and erected in 1873. The bell, tower and iron palisade fence contribute to the grandeur of the church's design and setting.

[Source: Report to the Minister]

## Permit Exemptions

### General Exemptions:

General exemptions apply to all places and objects included in the Victorian Heritage Register (VHR). General exemptions have been designed to allow everyday activities, maintenance and changes to your property, which don't harm its cultural heritage significance, to proceed without the need to obtain approvals under the Heritage Act 2017.

Places of worship: In some circumstances, you can alter a place of worship to accommodate religious practices without a permit, but you must **notify** the Executive Director of Heritage Victoria before you start the works or activities at least 20 business days before the works or activities are to commence.

Subdivision/consolidation: Permit exemptions exist for some subdivisions and consolidations. If the subdivision or consolidation is in accordance with a planning permit granted under Part 4 of the *Planning and Environment Act 1987* and the application for the planning permit was referred to the Executive Director of Heritage Victoria as a determining referral authority, a permit is not required.

Specific exemptions may also apply to your registered place or object. If applicable, these are listed below. Specific exemptions are tailored to the conservation and management needs of an individual registered place or object and set out works and activities that are exempt from the requirements of a permit. Specific exemptions prevail if they conflict with general exemptions.

Find out more about heritage permit exemptions [here](#).

Construction dates	1857,
Architect/Designer	Manson, Charles,
Heritage Act Categories	Registered place,
Other Names	ST PATRICK'S CATHOLIC CHURCH,
Hermes Number	630
Property Number	

---

## History

Associated People:

## Extent of Registration

### AMENDMENT OF REGISTER OF HISTORIC BUILDINGS

Historic Building No. 905, St Patrick's Church, bell and tower, and front fence, 37 Sutherland Street, Kilmore.

1. The building known as St Patrick's Catholic Church - marked B-1 on Plan 851254PA, including the bell and tower, 37 Sutherland Street, Kilmore, marked B-2 on Plan 851254PA, and the front fence marked B-3 on Plan 851254PA, endorsed by the Chairperson, Historic Buildings Council and held by the Director, Historic Buildings Council; and

2. The land marked L-1 on Plan 851254PA being part of the land described in Certificate of Title Volume 3870 Folio 976.

[*Victoria Government Gazette* No. G12 25 March 1992 p.694]

*This place/object may be included in the Victorian Heritage Register pursuant to the Heritage Act 2017. Check the Victorian Heritage Database, selecting 'Heritage Victoria' as the place source.*

*For further details about Heritage Overlay places, contact the relevant local council or go to Planning Schemes Online <http://planningschemes.dpcd.vic.gov.au/>*