

FORMER PHOENIX CLOTHING COMPANY



FORMER PHOENIX
CLOTHING COMPANY
SOHE 2008



1 former phoenix clothing
company king street
melbourne front view



former phoenix clothing
company king street
melbourne rear view



former phoenix clothing
company king street
melbourne side view rear
windows



former phoenix clothing
company king street
melbourne site view



former phoenix clothing
company king street
melbourne detail of bluestone

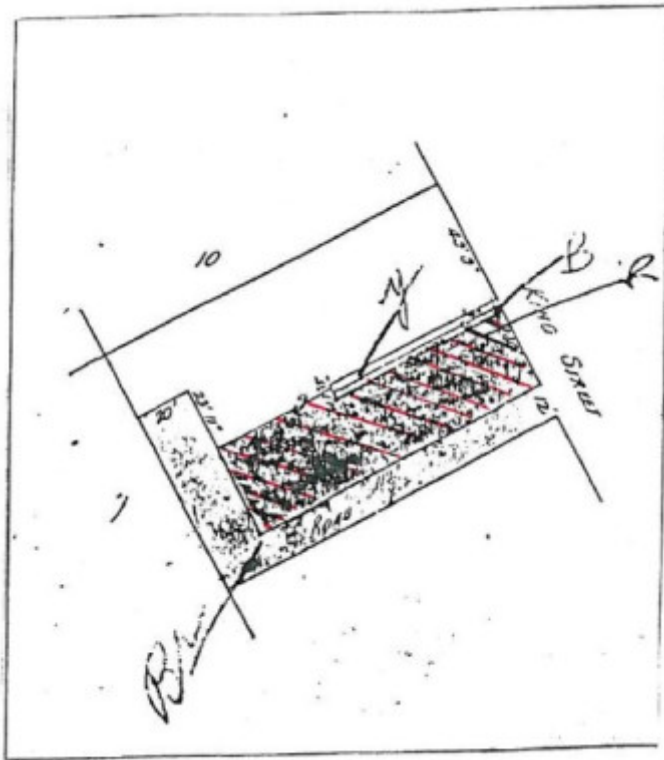

H0801 H0801 plan

Location

347-349 KING STREET AND 4-8 PHOENIX LANE WEST MELBOURNE, MELBOURNE CITY

Municipality

MELBOURNE CITY

Level of significance

Registered

Victorian Heritage Register (VHR) Number

H0801

Heritage Overlay Numbers

HO475

VHR Registration

June 27, 1990

Heritage Listing

Statement of Significance

Last updated on - December 15, 1999

What is significant?

The Former Phoenix Clothing Company building is a three storey stone and brick shop, residence and store complex. It contains fabric from several different periods of building and alteration. The earliest section dates from the early goldrush era, while three storey additions were made in 1859 and the ground floor of the rear store/factory section probably dates from the 1860s. An 1869 photograph of the building showed a loggia, but this has been filled with windows.

How is it significant?

The Former Phoenix Clothing Company building is of historical and architectural significance to the State of Victoria.

Why is it significant?

The Former Phoenix Clothing Company building is of historical significance as one of the oldest examples of a commercial building and factory in the State. Its King Street facade contains rare goldrush-era elements, from a time when King Street was an unmade although busy road with bullock drays and other carriers' wagons, loaded with goods, continually passing on their way to Bendigo and the other diggings. The factory proper dates from the 1860s and provides important evidence of the character of early industrial organisation in Melbourne. The Phoenix Clothing Company was established in the wake of post gold rush metropolitan growth and benefited from the introduction of tariff legislation in the 1870s. The Phoenix factory was one of the few mechanised 19th century clothing manufacturers, and has been credited with introducing advanced overseas technology to Victoria. Although there have been many structural changes to the building over the years, the essential design and structure of the complex provide a substantially intact representation of contemporary factory design and working conditions, and of aspects of 19th century building technology.

The Former Phoenix Clothing Company building is of historical significance as evidence of the character of Melbourne's early development. The combination of residence, shop and factory is a reminder of a time when the city was much more compact, and residence and workplace were often located in the same building or very nearby. The building also demonstrates the long-term continuity of industrial usage in this part of Melbourne.

The Former Phoenix Clothing Company building is of historical significance for its associations with the notable Fenwick Brothers, and Albion T. Walkley. The Fenwick Brothers were London clothing manufacturers and importers, who owned the site from the 1850s and established the Phoenix Clothing Company there in the 1870s. Orlando Fenwick (1822-1897) who once lived on the premises, was a prominent Victorian clothing manufacturer and importer. He also took a leading role in Melbourne harbour development schemes and was a Melbourne City councillor over a long period and Mayor of the city. Walkley, the factory manager from 1875 and owner of the manufacturing section of the business from 1878, was responsible for introducing into the Victorian clothing trade the innovative mechanical knife system of cutting which revolutionised the industry in the pre-WW1 period.

The Former Phoenix Clothing Company building is of architectural significance because of its first floor loggia, perhaps the earliest example in Melbourne (although it has subsequently been built in, it is restorable) and as part of a coherent mid-19th century commercial streetscape which gives some idea of the architectural character of this part of Melbourne in the post-gold rush period.

Permit Exemptions

General Exemptions:

General exemptions apply to all places and objects included in the Victorian Heritage Register (VHR). General exemptions have been designed to allow everyday activities, maintenance and changes to your property, which don't harm its cultural heritage significance, to proceed without the need to obtain approvals under the Heritage

Act 2017.

Places of worship: In some circumstances, you can alter a place of worship to accommodate religious practices without a permit, but you must [notify](#) the Executive Director of Heritage Victoria before you start the works or activities at least 20 business days before the works or activities are to commence.

Subdivision/consolidation: Permit exemptions exist for some subdivisions and consolidations. If the subdivision or consolidation is in accordance with a planning permit granted under Part 4 of the *Planning and Environment Act 1987* and the application for the planning permit was referred to the Executive Director of Heritage Victoria as a determining referral authority, a permit is not required.

Specific exemptions may also apply to your registered place or object. If applicable, these are listed below. Specific exemptions are tailored to the conservation and management needs of an individual registered place or object and set out works and activities that are exempt from the requirements of a permit. Specific exemptions prevail if they conflict with general exemptions.

Find out more about heritage permit exemptions [here](#).

Construction dates 1854,
Heritage Act Categories Registered place,
Hermes Number 765
Property Number

History

Contextual History:History of Place:

This factory was specifically built to accommodate clothing manufacture, as evidenced by the provision of natural light and ventilation and by the use of timber lining in the internal finishes to improve insulation and reduce dust and lint traps. The factory showed quite advanced industrial organisation, which is interesting because it pre-dates factories legislation of the 1870s.

Associated People:

Extent of Registration

AMENDMENT OF REGISTER OF HISTORIC BUILDINGS

Historic Building No. 801.

The Former Phoenix Clothing Company, 347-349 King Street, Melbourne.

(To the extent of all the buildings and land in part of Crown Allotment 9, Section 33, City of Melbourne, Parish of North Melbourne as shown hatched in Certificate of Title Volume 2730 Folio 1905).

[*Victoria Government Gazette* No. G25 27 June 1990 p.1972]

This place/object may be included in the Victorian Heritage Register pursuant to the Heritage Act 2017. Check the Victorian Heritage Database, selecting 'Heritage Victoria' as the place source.

For further details about Heritage Overlay places, contact the relevant local council or go to Planning Schemes Online <http://planningschemes.dpcd.vic.gov.au/>