

# BALMORAL COURT HOUSE



BALMORAL COURT HOUSE  
SOHE 2008



1 balmoral court house  
glendinging road balmoral  
entrance feb1986



balmoral court house  
glendinging street balmoral  
front elevation feb1986



Balmoral Court House

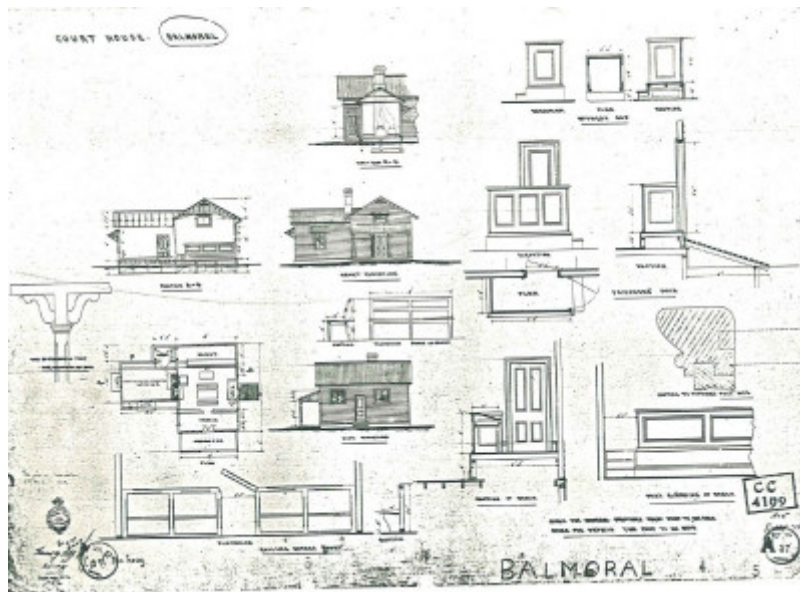

Balmoral Court House plan

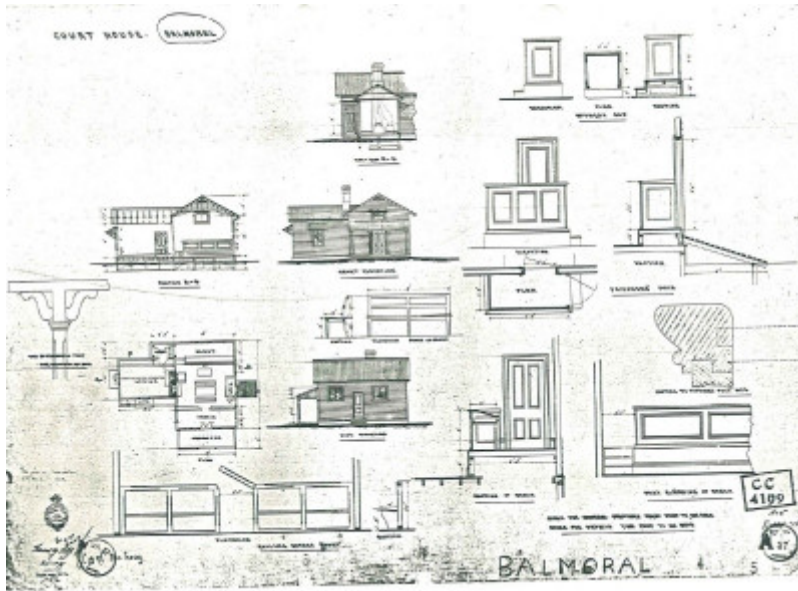

Balmoral Court House plan

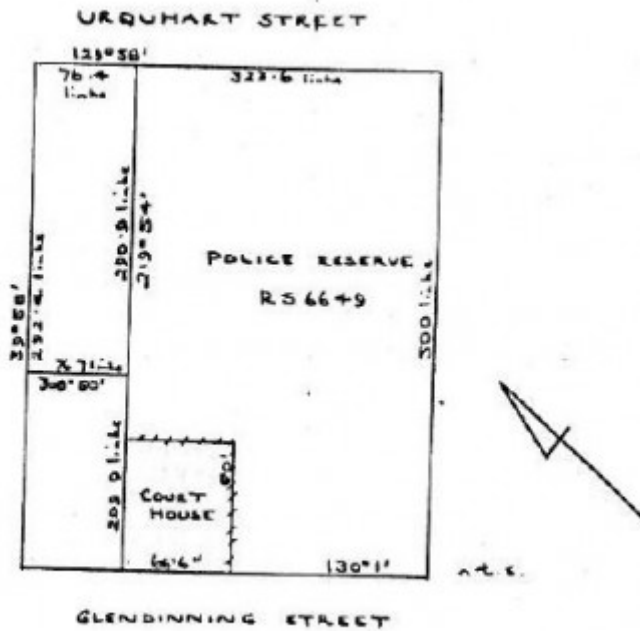

H1651 H1651 plan

**Location**

35 GLENDINNING STREET BALMORAL, SOUTHERN GRAMPIANS SHIRE

**Municipality**

SOUTHERN GRAMPIANS SHIRE

## Level of significance

Registered

## Victorian Heritage Register (VHR) Number

H1651

## Heritage Overlay Numbers

HO19

## VHR Registration

February 10, 1988

## Amendment to Registration

May 23, 1998

## Heritage Listing

Victorian Heritage Register

---

## Statement of Significance

Last updated on - January 25, 2000

The Balmoral Court house was designed by Alfred T Snow and built by the Public Works Department in 1876. It is a weatherboard building with a gabled roof of corrugated galvanized iron and consists of a courtroom and an adjacent office to the west. A wooden verandah is attached to the front. The interior, which is lined with beaded timber boards, still contains the bench, clock, bar table, witness box, rail and seat. In the office the bookcase, table and washstand remain. Earlier examples of this style were built at Bright (1861), Jamieson (1863), Smythesdale (1866), Lilydale (1874) and Steiglitz (1874) but the Balmoral courthouse is one of two known courthouses in this group built in timber. The other is at Harrow but has been altered since its sale. Balmoral was a small postal and telegraph town on the Glenelg River, in the rich western district pastoral region. In the 19th century it showed little population growth; a population of 200 in 1880 had reached only 300 in the early 20th century. Together with the Mechanics Institute, a State School and three churches, the Courthouse played an important role in this small rural community.

## Permit Exemptions

### General Exemptions:

General exemptions apply to all places and objects included in the Victorian Heritage Register (VHR). General exemptions have been designed to allow everyday activities, maintenance and changes to your property, which don't harm its cultural heritage significance, to proceed without the need to obtain approvals under the Heritage Act 2017.

Places of worship: In some circumstances, you can alter a place of worship to accommodate religious practices without a permit, but you must **notify** the Executive Director of Heritage Victoria before you start the works or activities at least 20 business days before the works or activities are to commence.

Subdivision/consolidation: Permit exemptions exist for some subdivisions and consolidations. If the subdivision or

consolidation is in accordance with a planning permit granted under Part 4 of the *Planning and Environment Act 1987* and the application for the planning permit was referred to the Executive Director of Heritage Victoria as a determining referral authority, a permit is not required.

Specific exemptions may also apply to your registered place or object. If applicable, these are listed below. Specific exemptions are tailored to the conservation and management needs of an individual registered place or object and set out works and activities that are exempt from the requirements of a permit. Specific exemptions prevail if they conflict with general exemptions.

Find out more about heritage permit exemptions [here](#).

Construction dates	1876,
Architect/Designer	Snow, Alfred T,
Heritage Act Categories	Registered place,
Hermes Number	86
Property Number	

---

## Plaque Citation

Balmoral Court House is registered by Heritage Council Victoria

Built in 1876-77, this rare example of an intact timber court house is a quaint expression of the Victorian Classical Free Style. It played an important role in the early history of this rural community.

## Extent of Registration

Amendment of Register of Government Buildings  
Wannon Shire

Court House, Glendinning Street, Balmoral the whole of the buildings and part of the Police Reserve Rs. 6649.  
[*Victoria Government Gazette* No. G39 12 October 1988 p.3094]

Transferred to the Victorian Heritage Register 23 May 1998 (2 years after the proclamation of the Heritage Act 1995 pursuant to the transitional provisions of the Act)

*This place/object may be included in the Victorian Heritage Register pursuant to the Heritage Act 2017. Check the Victorian Heritage Database, selecting 'Heritage Victoria' as the place source.*

*For further details about Heritage Overlay places, contact the relevant local council or go to Planning Schemes Online <http://planningschemes.dpcd.vic.gov.au/>*