Shops



756-758 Heidelberg Road



756-758 Heidelberg Road



756-758 Heidelberg Road



756-758 Heidelberg Road

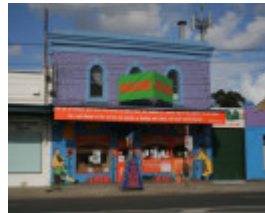

756-758 Heidelberg Road

Location

756-758 Heidelberg Road, ALPHINGTON VIC 3078 - Property No 270940

Municipality

YARRA CITY

Level of significance

Incl in HO area indiv sig

Heritage Overlay Numbers

HO71

Heritage Listing

Yarra City

Statement of Significance

Last updated on - January 1, 2008

The following wording is from the Allom and Lovell Building Citation, 1998 for the property. Please note that this is a "Building Citation", not a "Statement of Significance". For further information refer to the Building Citation held by the City of Yarra.

History:

Alphington village was created from Charles William Roemer's original Crown Portion 120. James Manning purchased the lot from the Sydney-based Roemer in 1841, completing the transaction in 1852.

Two years later, James' brother William Montague Manning, who was Solicitor General of New South Wales, began selling village allotments along Heidelberg Road and large pastoral lots near the Yarra and the Darebin Creek. Two blocks were sold to John Mason, in 1855, for ?135, and sometime in the later 1850s or early 1860s, 756-758 Heidelberg Road was constructed.

In 1863, Thomas King(s) owned it as a butcher's shop and dwelling, with a slaughter house and yards to the east. Richard King owned the baker's shop to the west (still there?) which was leased to Guest and Ball, among others. John Sharp Adams owned a store further to the east, and Thomas H Bear leased a wine shop.

The building appears to have undergone improvements in 1865 and in 1868. King owned and occupied it until its purchase by John Woolcock in c.1879. King still operated the slaughter yard next door. Sam Whittaker owned it in the 1880s, returning it to Woolcock, or his executors, who leased it to butchers such as John Cogle, F R Vizard and Arthur E Wortley. William Eldridge tenanted the building in 1935. The building's parapet still bears a faint butcher's sign.

The building is now occupied by a Chinese restaurant.

Description:

The retail building at 756-758 Heidelberg Road, Alphington, is a two-storey coursed bluestone shop with residence above. The first floor facade is symmetrical, and has three semi-circular arched windows with brick dressings and keystones. There is a prominent rendered parapet and cornice. The building is one room deep, with a single-storey lean-to at the immediate rear.

A cantilevered awning and signs have been added and the shop-front has been altered substantially. The green glazed tiles appear to date from the Edwardian period.

Significance:

The pair of shops at 756-758 Heidelberg Road, Alphington, is of local historical significance. It is one of the oldest surviving commercial buildings of the Alphington village, established in the 1850 and '60s, Architecturally, the building's significance has been reduced by substantial alterations to the shopfronts. Apart from the painting of the face bluestone walls, however, the form of the first floor remains relatively intact.

Heritage Study/Consultant	Yarra - Northcote Urban Conservation Study, Graeme Butler & Associates, 1982; Yarra - City of Yarra Heritage Review, Allom Lovell & Associates, 1998; Yarra - City of Yarra Review of Heritage Overlay Areas, Graeme Butler & Associates, 2007;
Construction dates	1855,
Hermes Number	103747
Property Number	

Physical Description 1

The retail building at 756-758 Heidelberg Road, Alphington, is a two-storey coursed bluestone shop with residence above. The first floor facade is symmetrical, and has three semi-circular arched windows with brick dressings and keystones. There is a prominent rendered parapet and cornice. The building is one room deep, with a single-storey lean-to at the immediate rear.

A cantilevered awning and signs have been added and the shop-front has been altered substantially. The green glazed tiles appear to date from the Edwardian period.

Integrity

not assessed

This place/object may be included in the Victorian Heritage Register pursuant to the Heritage Act 2017. Check the Victorian Heritage Database, selecting 'Heritage Victoria' as the place source.

For further details about Heritage Overlay places, contact the relevant local council or go to Planning Schemes Online <http://planningschemes.dpcd.vic.gov.au/>