

FORMER ST VINCENT DE PAUL BOYS ORPHANAGE



27209 St Vincent de Paul
Boys Orphanage small



st vincent's boys orphanage
sth Melbourne front entrance



st vincent's boys orphanage
sth Melbourne front



St Vincent Boys Orphanage
Sth Melbourne Front view



H2170 St Vincent de Paul
Boys Orphanage chapel



H2170 St Vincent de Paul
Boys Orphanage drum



H2170 St Vincent de Paul
Boys Orphanage rear Cecil St
buildings inc grotto detention
plate



H2170 St Vincent de Paul
Boys Orphanage c 1866
timber classroom

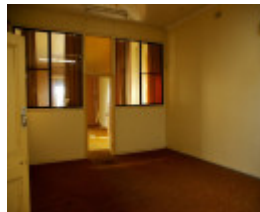

H2170 St Vincent de Paul
Boys Orphanage dormitory
1857 building

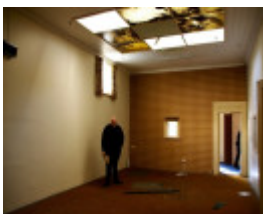

H2170 St Vincent de Paul
Boys Orphanage dormitory
1857 building 2

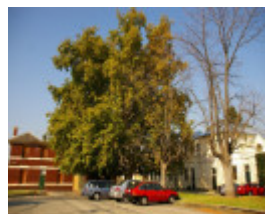

H2170 St Vincent de Paul
Boys Orphanage courtyard
infirmary lawns



H2170 St Vincent de Paul
Boys Orphanage 1958
gymnasium



H2170 St Vincent de Paul
Boys Orphanage gymnasium
interior



H2170 St Vincent de Paul
Boys Orphanage childrens
bathroom



H2170 St Vincent de Paul
Boys Orphanage napier
building sleep out balcony



H2170 FORMER ST VINCENT DE PAUL BOYS ORPHANAGE (plan redrawn for clarity)

Location

231-241 CECIL STREET AND 199-201 NAPIER STREET AND 34 CHURCH STREET SOUTH MELBOURNE,
PORT PHILLIP CITY

Municipality

PORT PHILLIP CITY

Level of significance

Registered

Victorian Heritage Register (VHR) Number

H2170

Heritage Overlay Numbers

HO466

VHR Registration

September 11, 2008

Heritage Listing

Victorian Heritage Register

Statement of Significance

Last updated on -

What is significant?

The St Vincent de Paul's Boys' Orphanage, South Melbourne, was opened in 1857 in response to the growing need for welfare institutions for underprivileged Melbourne children. The institution reflected a sense of duty felt by Victorian Catholics to care for and ensure a proper religious upbringing for the destitute children of their faith.

Soon after the establishment of the first Victorian branch of the St Vincent de Paul Society in 1854, the Catholic Vicar-General petitioned for a permanent site to be granted for a Catholic Orphanage in Melbourne. In June 1855, a two-acre site was reserved on the corner of Cecil and Raglan Streets, Emerald Hill, as South Melbourne was then known, and £600 granted towards the cost of the building. The architects George and Schneider envisaged the orphanage in an Italian style, boasting a tower above the central building, and separate wings containing dormitories and schoolrooms on either side for girls and boys. However, the first thirteen boys to arrive in 1857 found themselves living in somewhat less grand conditions, as the girls' wing, bathrooms, laundry and kitchen were not completed until mid-1858, and only by a government grant. By October 1858, there were 60 boys and girls living at the Orphanage and, with complete gender segregation proving difficult in a shared building, management applied for land to establish a separate girls' orphanage.

In 1861, the Sisters of Mercy took over the management of the orphanage, moving the girls to the neighbouring St Vincent's Girls Orphanage (VHR H1531) in 1864. Two large wings were added to the Cecil Street frontage in 1868 and 1869 and in 1874, the Christian Brothers replaced the Sisters of Mercy at the Boys' Orphanage.

A typical routine for the boys in the late 1860s consisted of rising at 6am, a 6.45 am prayer session, domestic duties and breakfast from 7.30 and school between 9.30 and 4 pm. In addition to their schooling, the boys would spend time mending and gardening and older boys were expected to help care for younger children. Military drills and a drum and fife band were introduced and the St Vincent's Orphanage band gained popularity in the wider community in the early 1900s. Dormitories were cramped, with two rows of beds and a small window at one end through which children could be supervised from the adjoining room.

During both the World Wars and the Depression, the numbers at the overcrowded institution were consistently between 220 and 240 boys. The demand for more bed space resulted in the construction of 'sleep out' balconies on the north and south wings, and a second storey added to the 1855 building. Prior to 1894, a timber hall was constructed at the rear of the site. The chapel, with stained glass windows by William Montgomery, was constructed in 1905 and a grotto added to its external wall in 1935. Discipline measures used during the orphanage's operation include the 'detention plate' in the playground, on which boys would stand as punishment and the 'Green Room', also used for discipline. The Catholic institution was a self-contained world, with the laundry, kitchen, infirmary, schoolrooms and dormitories creating a unique experience of childhood for those that lived there.

After World War II, with the introduction of child endowment and changes in attitudes to child welfare, orphanages began to be replaced by smaller institutions. The Catholic orphanages tended to resist this change, and St Vincent's instead partitioned the larger dormitories into 'flats', allowing for smaller groups of boys to live together. The St Vincent de Paul's Boys' Home, as it was known after 1967, ceased operations in 1997 and continued to be run by the Christian Brothers until then. The building now holds the headquarters of the MacKillop Family Services, a continuum of child welfare from 1857 until the present. At the time of its closure, the institution had housed over 6000 children in 140 years of operation. The former St Vincent's Boys' Orphanage, South Melbourne

is of historical, architectural and social significance to the State of Victoria.

Why is it significant?

The former St Vincent's Boys' Orphanage is of historical significance as the first purpose built Catholic Orphanage established in Victoria, and as one of the oldest remaining orphanage buildings in Victoria. The continued construction of new buildings and additions to older buildings on the site demonstrates its long term usage as an orphanage, and the pressures placed on such welfare institutions until the 1940s. Important features which demonstrate the usage of the place include nineteenth century tiling, the 1905 chapel, dormitories and boys' shower cubicles. Evidence of the disciplinary measures used by the institution includes the 'Green Room' and the 'detention plate' in the central courtyard. The trees and surviving handball court, both from the 1920s, are evidence of the adaptation of central courtyard from marching ground and open space to a recreational area with equipment for use by the boys.

Though it has been substantially altered, the former St Vincent's Boys' Orphanage is of architectural significance as an imposing, Italianate mid-nineteenth century institution. Though not stylistically cohesive, the collection of buildings demonstrates the evolution of the site. Its original form and many features of a large nineteenth century welfare institution are still evident. Such features include dormitories within the 1850s and 1860s wings, a pre-1894 timber building, the 1897 infirmary, the 1905 chapel, the 1925 residence and laundry, the c.1930s kitchen and refectory and the 1940s addition of a facade concealing the 'sleep out' balconies on the Cecil Street frontage to accommodate increased numbers of boys after the Depression.

The former St Vincent's Boys' Orphanage is of social significance for its continued use as an orphanage and child welfare agency. It is important for understanding nineteenth and twentieth century attitudes towards child welfare. It is socially significant for former residents of Catholic orphanages in Victoria to visit .

Permit Exemptions

General Exemptions:

General exemptions apply to all places and objects included in the Victorian Heritage Register (VHR). General exemptions have been designed to allow everyday activities, maintenance and changes to your property, which don't harm its cultural heritage significance, to proceed without the need to obtain approvals under the Heritage Act 2017.

Places of worship: In some circumstances, you can alter a place of worship to accommodate religious practices without a permit, but you must [notify](#) the Executive Director of Heritage Victoria before you start the works or activities at least 20 business days before the works or activities are to commence.

Subdivision/consolidation: Permit exemptions exist for some subdivisions and consolidations. If the subdivision or consolidation is in accordance with a planning permit granted under Part 4 of the *Planning and Environment Act 1987* and the application for the planning permit was referred to the Executive Director of Heritage Victoria as a determining referral authority, a permit is not required.

Specific exemptions may also apply to your registered place or object. If applicable, these are listed below. Specific exemptions are tailored to the conservation and management needs of an individual registered place or object and set out works and activities that are exempt from the requirements of a permit. Specific exemptions prevail if they conflict with general exemptions.

Find out more about heritage permit exemptions [here](#).

Specific Exemptions:

General Conditions: 1. All exempted alterations are to be planned and carried out in a manner which prevents damage to the fabric of the registered place or object. General Conditions: 2. Should it become apparent during

further inspection or the carrying out of works that original or previously hidden or inaccessible details of the place or object are revealed which relate to the significance of the place or object, then the exemption covering such works shall cease and Heritage Victoria shall be notified as soon as possible. Note: All archaeological places have the potential to contain significant sub-surface artefacts and other remains. In most cases it will be necessary to obtain approval from the Executive Director, Heritage Victoria before the undertaking any works that have a significant sub-surface component. General Conditions: 3. If there is a conservation policy and plan endorsed by the Executive Director, all works shall be in accordance with it. Note: The existence of a Conservation Management Plan or a Heritage Action Plan endorsed by the Executive Director, Heritage Victoria provides guidance for the management of the heritage values associated with the site. It may not be necessary to obtain a heritage permit for certain works specified in the management plan. General Conditions: 4. Nothing in this determination prevents the Executive Director from amending or rescinding all or any of the permit exemptions. General Conditions: 5. Nothing in this determination exempts owners or their agents from the responsibility to seek relevant planning or building permits from the responsible authorities where applicable. Minor Works : Note: Any Minor Works that in the opinion of the Executive Director will not adversely affect the heritage significance of the place may be exempt from the permit requirements of the Heritage Act. A person proposing to undertake minor works may submit a proposal to the Executive Director. If the Executive Director is satisfied that the proposed works will not adversely affect the heritage values of the site, the applicant may be exempted from the requirement to obtain a heritage permit. If an applicant is uncertain whether a heritage permit is required, it is recommended that the permits co-ordinator be contacted.

Interior:

Painting of previously painted walls and ceilings provided that preparation or painting does not remove evidence of any original paint or other decorative scheme.

Installation, removal or replacement of carpets and/or flexible floor coverings.

Installation, removal or replacement of hooks, nails and other devices for the hanging of mirrors, paintings and other wall mounted art or religious works or icons.

Installation, removal or replacement of electrical wiring.

Installation of new fire hydrant services including sprinklers, fire doors and elements affixed to plaster surfaces.

Landscape:

The process of gardening, including mowing, hedge clipping, bedding displays, removal of dead plants and replanting the same species or cultivar, disease and weed control, and maintenance to care for existing plants.

Removal of dead or dangerous trees if the tree is an immediate risk to personal safety or damage to property.

Management of trees in accordance with Australian Standard; Pruning of amenity trees AS 4373.

Repairs, conservation and maintenance to roads, paths, edges, fences and gates, drainage and irrigation systems.

Non-commercial signage, lighting, security, fire safety and other safety requirements, provided no structural building occurs.

Removal of vegetation to maintain fire safety and to conserve significant buildings and structures

Construction dates	1857,
Architect/Designer	George & Schneider,
Heritage Act Categories	Registered place,
Other Names	MACKILLOP FAMILY SERVICES, FORMER ST VINCENTS BOYS ORPHANAGE,
Hermes Number	27209

History

HISTORY OF PLACE

Victoria's first branch of the St Vincent de Paul Society was established by Father Gerald Ward in 1854, and the Society began operating a temporary Catholic orphanage from a house in Prahran. Father Ward had become aware of the plight of five children, the Sherrys, the same year, who were orphaned after their parents died in their dilapidated house in Collingwood. As the three older boys had been baptised as Catholic, Ward took the matter to the courts and was granted custody of the children, housing them at the Prahran premises. The same year the site for the first Melbourne Orphan Asylum was granted in South Melbourne and the Victorian Catholic Vicar-General petitioned for permanent sites to be reserved for Catholic orphanages in both Melbourne and Geelong.

The two acre site on the corner of Cecil and Raglan Streets in Emerald Hill was granted in June 1855, plus £500 for the construction of the orphanage building. Catholic orphanages relied heavily on the support of the Catholic community. Funds for the St Vincent de Paul Society's Orphanage were often raised by subscription, whereby those who pledged to donate annually to the orphanage would be entitled to recommend children to its care (*Holding on to Hope*: 10). After publishing a call for subscribers in the *Argus*, the foundation stone for the St Vincent de Paul Orphanage was laid in October 1855. At the foundation ceremony, Catholic Bishop Goold remarked that 'every religious body should have children under their own guardianship', reflecting the Catholics' desire to reinforce their religious influence and freedom in the new colony (*Holding on to Hope*: 9). Designed by architects George and Schneider, the Orphanage was to be in an 'Italian style', boasting a tower above the main building facing Cecil Street, and separate wings either side for girls and boys (*Holding on to Hope*: 11).

When the first 13 boys moved in, the building was incomplete, lacking bathrooms, laundry and a kitchen. The building was completed mid-1858, following a second government grant and funds from subscribers (Bryce Raworth: 12). By October 1858, 60 children were living at the St Vincent de Paul's Orphanage, with the first girls having arrived once the girls' wing was completed in mid-1857. Though most of the orphans had been born in Melbourne, a number of immigrant children, mainly from England and Ireland were also sheltered at the orphanage. Nicholas Flynn was appointed as the first schoolmaster in September 1857, and was likely also the orphanage supervisor. Initially, the orphanage was staffed by overseers and teachers and managed by committees of management. In the first three years, 5% of the children absconded, and 6.8% died, often from infectious diseases (*Holding on to Hope*: 14). By the late 1850s, with complete gender segregation proving difficult in a shared building, management applied for extra for a separate girls' orphanage. In 1861, the Sisters of Mercy took over the orphanage, and in 1863 began building the St Vincent de Paul's Girls' Orphanage, on an adjacent block of land on Napier Street. Though the Girls' orphanage was not completed until 1867, the Sisters began moving the girls across as soon as the first two dormitories were finished in 1864. At the end of the 1860s, there were nearly 300 orphans housed in the two St Vincent de Paul orphanages.

Changes occurred on the site from the mid-1860s, as more children were admitted to the orphanage. Around c. 1866, a wooden schoolroom and dormitory was constructed, situated to the rear of the site. This followed by the north wing on the Cecil Street frontage in 1868 and the Leonard Terry designed south wing in 1869. It was during this period of construction that it was declared that the original orphanage building needed to be virtually rebuilt internally, as it was 'decayed and infested with rats and vermin' (*Holding on to Hope*:24).

In 1868, the boys' daily routine began with rising at 6am, before a 6.45 am prayer session, domestic duties and breakfast from 7.30 and school between 9.30 and 4 pm. Aside from schooling, the boys 'spent their evenings mending boots' and cultivated the garden, with older boys 'required to give all the assistance in their power, out of school hours' to helping staff with domestic duties and caring for younger children (Jill Barnard, *Provenance*, September 2005). Though there was little room for recreation on the grounds of the orphanage, its proximity to Albert Park provided a more spacious area for play (*Holding on to Hope*: 45).

By the 1870s, there was a move towards 'boarding out' children to foster care, rather than accommodating them in the 'disastrous conditions' of the institutions (*Holding on to Hope*: 29). However, many Catholic orphanages resisted this, preferring to 'safeguard' the children's 'faith and morals', and argued that 'the cleanliness and healthiness of Catholic orphanages made them far superior to many private homes' (Jill Barnard, *Provenance*, September 2005). The Christian Brothers accepted a request to take over the St Vincent de Paul's Boys' Orphanage, as the Sisters of Mercy were finding it difficult to move between the two orphanages and wished to devote themselves to teaching girls. Soon after their appointment, the Christian Brothers set about enlarging the Boys' Orphanage, adding a dormitory and school. By the mid-1870s, the orphanage consisted of five large dormitories, two schoolrooms, a refectory, a room for making clothes and bathroom and lavatory facilities. Outside were a number of outbuildings, including workshops, sheds and a laundry (Bryce Raworth: 14).

The girls' and boys' orphanages were separate entities, with no contact between the two, even for siblings. Dormitories at St Vincent de Paul's Boys' Orphanage were often overcrowded, with two cramped rows of beds and a small window at one end from which the Brother in the adjoining room could supervise. In 1900, two double-storeyed buildings were constructed along Napier Street, behind the north wing, providing additional dormitories. Other early twentieth century alterations included the chapel in 1905 and the large hall in the 1920s (Bryce Raworth: 16).

By the end of World War I, when St Vincent's Boys' Orphanage housed 220 boys, overcrowding was so bad that Archbishop Mannix considered moving the institute to the country to train the boys in farm techniques, as boys leaving the orphanage were commonly employed as farm labourers. Infectious diseases often swept through orphanages, and all but one of the 226 boys at St Vincent's were taken ill during the 1918-19 influenza epidemic, though through quarantine and nursing efforts, all survived. A report from 1923 noted that 'the sleeping quarters are overcrowded, and [...] far from clean. The bedding was dirty. The kitchen and dining room were most unsavoury and insanitary (sic)' (Inspector of Charities, in Barnard: 114). Following a commitment to the Cecil Street site a brick infirmary and laundry building was constructed on the Raglan Street boundary of the site, a new recreation hall added and space for a playground was set aside in the central yard (*Holding on to Hope*: 114).

From 1923, the St Vincent's Orphanage organised 'holiday hosts' for about 160 boys, and in 1925, the remainder of boys were taken on a camping holiday at Carrum. In 1924, Brother O'Neill purchased a house in St Vincent's Place, Albert Park, for use as a hostel for boys who had left the orphanage, but who were not yet earning enough to pay for private board.

In 1932, an Old Boys' Association was formed. Arrivals and overcrowding were consistently high between the Great Depression years and the end of World War II, at levels not seen after this period. The facade of the Cecil Street frontage was changed, giving it consistency across the three front buildings, to bring the Orphanage 'into line with the most modern and up to date institutions' (McDougall & Vines). To accommodate the extra boys, a second storey was added to the central 1850s section and open 'sleep-out' balconies were constructed across the north and south wings on the Cecil Street frontage, enclosed in 1946. Overall numbers began to drop with the post-war introduction of child endowment, and the proportion of state wards began to increase. As Catholic orphanages across Victoria began to close, the percentages of state wards at the South Melbourne orphanage increased from 63% in 1956, to 85% in 1969 (*Holding on to Hope*: 192). From the 1980s, St Vincent's Boys Home (as it had been renamed in 1967), was becoming the destination for young adolescent boys not considered suited for foster care or family group homes.

By the time the orphanage closed in 1997, it had housed over 6000 children in 140 years (Bryce Raworth). It remains an important place for the former residents as perhaps the only tangible link with their childhood.

REFERENCES:

Barnard, Jill and Twigg, Karen. *Holding on to Hope: a history of the founding agencies of MacKillop Family Services 1854-1997*. 2004

Jill Barnard, 'A Secure Safeguard of the Children's Morals' in *Provenance*, September 2005

Bryce Raworth. *St Vincent de Paul Boys' Orphanage - Conservation Management Plan*. December 2007

McDougall & Vines. *MacKillop Family Services Building - Heritage Impact Assessment Report*. May 2008

NB STATEMENT OF SIGNIFICANCE TO BE USED WHEN OBJECTS ARE ADDED (below)

What is significant?

The St Vincent de Paul's Boys' Orphanage, South Melbourne, was opened in 1857 in response to the growing need for welfare institutions for underprivileged Melbourne children. The institution reflected a sense of duty felt by Victorian Catholics to care for and ensure a proper religious upbringing for the destitute children of their faith.

Soon after the establishment of the first Victorian branch of the St Vincent de Paul Society in 1854, the Catholic Vicar-General petitioned for a permanent site to be granted for a Catholic Orphanage in Melbourne. In June 1855, a two-acre site was reserved on the corner of Cecil and Raglan Streets, Emerald Hill, as South Melbourne was then known, and £600 granted towards the cost of the building. The architects George and Schneider envisaged the orphanage in an Italian style, boasting a tower above the central building, and separate wings containing dormitories and schoolrooms on either side for girls and boys. However, the first thirteen boys to arrive in 1857 found themselves living in somewhat less grand conditions, as the girls' wing, bathrooms, laundry and kitchen were not completed until mid-1858, and only by a government grant. By October 1858, there were 60 boys and girls living at the Orphanage and, with complete gender segregation proving difficult in a shared building, management applied for land to establish a separate girls' orphanage.

In 1861, the Sisters of Mercy took over the management of the orphanage, moving the girls to the neighbouring St Vincent's Girls Orphanage (VHR H1531) in 1864. Two large wings were added to the Cecil Street frontage in 1868 and 1869 and in 1874, the Christian Brothers replaced the Sisters of Mercy at the Boys' Orphanage.

A typical routine for the boys in the late 1860s consisted of rising at 6am, a 6.45 am prayer session, domestic duties and breakfast from 7.30 and school between 9.30 and 4 pm. In addition to their schooling, the boys would spend time mending and gardening and older boys were expected to help care for younger children. Military drills and a drum and fife band were introduced and the St Vincent's Orphanage band gained popularity in the wider community in the early 1900s. Dormitories were cramped, with two rows of beds and a small window at one end through which children could be supervised from the adjoining room.

During both the World Wars and the Depression, the numbers at the overcrowded institution were consistently between 220 and 240 boys. The demand for more bed space resulted in the construction of 'sleep out' balconies on the north and south wings, and a second storey added to the 1855 building. Prior to 1894, a timber hall was constructed at the rear of the site. The chapel, with stained glass windows by William Montgomery, was constructed in 1905 and a grotto added to its external wall in 1935. Discipline measures used during the orphanage's operation include the 'detention plate' in the playground, on which boys would stand as punishment and the 'Green Room', also used for discipline. The Catholic institution was a self-contained world, with the laundry, kitchen, infirmary, schoolrooms and dormitories creating a unique experience of childhood for those that lived there.

After World War II, with the introduction of child endowment and changes in attitudes to child welfare, orphanages began to be replaced by smaller institutions. The Catholic orphanages tended to resist this change, and St Vincent's instead partitioned the larger dormitories into 'flats', allowing for smaller groups of boys to live together. The St Vincent de Paul's Boys' Home, as it was known after 1967, ceased operations in 1997 and continued to be run by the Christian Brothers until then. The building now holds the headquarters of the MacKillop Family Services, a continuum of child welfare from 1857 until the present. At the time of its closure, the institution had housed over 6000 children in 140 years of operation. **The building houses a number of objects associated with its function as an orphanage, including sporting and musical equipment, administration records, photographs and film footage and archives.**

How is it significant?

The former St Vincent's Boys' Orphanage, South Melbourne is of historical, architectural and social significance to the State of Victoria.

Why is it significant?

The former St Vincent's Boys' Orphanage is of historical significance as the first purpose built Catholic Orphanage established in Victoria, and as one of the oldest remaining orphanage buildings in Victoria. The continued construction of new buildings and additions to older buildings on the site demonstrates its long term usage as an orphanage, and the pressures placed on such welfare institutions until the 1940s. Important features which demonstrate the usage of the place include nineteenth century tiling, the 1905 chapel, dormitories and boys' shower cubicles. Evidence of the disciplinary measures used by the institution includes the 'Green Room'

and the 'detention plate' in the central courtyard. The trees and surviving handball court, both from the 1920s, are evidence of the adaptation of central courtyard from marching ground and open space to a recreational area with equipment for use by the boys.

Though it has been substantially altered, the former St Vincent's Boys' Orphanage is of architectural significance as an imposing, Italianate mid-nineteenth century institution. Though not stylistically cohesive, the collection of buildings demonstrates the evolution of the site. Its original form and many features of a large nineteenth century welfare institution are still evident. Such features include dormitories within the 1850s and 1860s wings, a pre-1894 timber building, the 1897 infirmary, the 1905 chapel, the 1925 residence and laundry, the c.1930s kitchen and refectory and the 1940s addition of a facade concealing the 'sleep out' balconies on the Cecil Street frontage to accommodate increased numbers of boys after the Depression.

The former St Vincent's Boys' Orphanage is of social significance for its continued use as an orphanage and child welfare agency. It is important for understanding nineteenth and twentieth century attitudes towards child welfare. It is socially significant for former residents of Catholic orphanages in Victoria to visit **and as a repository and reading room of associated records and photographs.**

Plaque Citation

The first purpose built Catholic orphanage in Victoria, the former St Vincent's Boys' Orphanage is significant for its continued use and evolution, demonstrating pressures placed on welfare institutions during the mid-nineteenth and early twentieth centuries.

Extent of Registration

1. All the land marked L1 on Diagram 2170 held by the Executive Director, being all of the land formerly described in Certificate of Title Volume 00635 Folio 906.

2. All the buildings and structures marked B1-5 and features marked F1-3 on Diagram 2170 held by the Executive Director.

B1 Orphanage building (c. 1857) and additions

B2 Timber building (pre 1894)

B3 Brick infirmary (1897) and priest's residence (1925)

B4 Brick building (c.1900)

B5 Gymnasium (1958)

F1 Grotto (1935)

F2 'Detention Plate'

F3 Statue and plaque (1954)

This place/object may be included in the Victorian Heritage Register pursuant to the Heritage Act 2017. Check the Victorian Heritage Database, selecting 'Heritage Victoria' as the place source.

For further details about Heritage Overlay places, contact the relevant local council or go to Planning Schemes Online <http://planningschemes.dpcd.vic.gov.au/>