STAR THEATRE



STAR THEATRE SOHE 2008



1 star theatre main street
chiltern



star theatre main street
chiltern hotel and theatre



H0278 STAR THEATRE LHA
2015 1.JPG



H0278 STAR THEATRE LHA
2015 2.JPG



H0278 STAR THEATRE LHA
2015 3.JPG

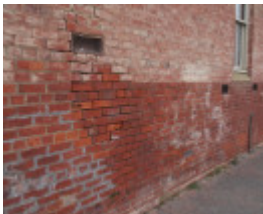

H0278 STAR THEATRE LHA
2015 4.JPG

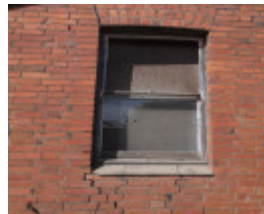

H0278 STAR THEATRE LHA
2015 5.JPG



H0278 STAR THEATRE LHA
2015 6.JPG

Location

38 MAIN STREET CHILTERN, INDIGO SHIRE

Municipality

INDIGO SHIRE

Level of significance

Registered

Victorian Heritage Register (VHR) Number

H0278

Heritage Overlay Numbers

HO100

VHR Registration

October 9, 1974

Heritage Listing

Victorian Heritage Register

Statement of Significance

Last updated on -

What is Significant?

Constructed in 1865, the former Star Theatre, Chiltern, is a rare example of a goldfields theatre purposely built in association with hotel facilities. Gold was discovered around Chiltern in 1858 by John Conness and the provincial town developed on its present site, around the deep lead mining activities. The theatre forms part of the former Star Hotel complex, including the surviving hotel, billiard saloon and stables, located at the corner of Conness and Main Streets, the former junction of the Indigo and New Ballarat leads. The complex was constructed by Hiram A. Crawford of Crawford & Connelly coaching firm and replaced the original weatherboard hotel built by JA Wallace in 1859 after it was destroyed by fire. Substantial changes to the original exterior of the former Star Hotel, later known as the Grape Vine Hotel, have compromised its integrity.

The former Star Theatre is a red brick rectangular hall situated at the rear of the former Star Hotel. The theatre maintained several uses, hosting burlesque and theatrical travelling performances, card matches, political debates, balls, concerts, wedding receptions and roller skating. The proscenium arch no longer remains.

From 1902 a picture theatre was installed, with a temporary bio box erected on the outside wall of the stage, positioned at the northern end of the theatre, and projected images on to the rear wall of the auditorium. Former projection portholes are evident in the rear of the stage wall. Other internal features include exposed timber roof trusses and a ripple iron ceiling.

How is it Significant?

The former Star Theatre is of architectural and historical significance to the State of Victoria.

Why is it Significant?

The former Star Theatre is architecturally and historically important as a rare surviving and intact example of theatre facilities in Victoria built in association with prosperous hotels during the gold rush boom.

(Online Data Upgrade Project 2007)

Permit Exemptions

General Exemptions:

General exemptions apply to all places and objects included in the Victorian Heritage Register (VHR). General exemptions have been designed to allow everyday activities, maintenance and changes to your property, which don't harm its cultural heritage significance, to proceed without the need to obtain approvals under the Heritage

Act 2017.

Places of worship: In some circumstances, you can alter a place of worship to accommodate religious practices without a permit, but you must [notify](#) the Executive Director of Heritage Victoria before you start the works or activities at least 20 business days before the works or activities are to commence.

Subdivision/consolidation: Permit exemptions exist for some subdivisions and consolidations. If the subdivision or consolidation is in accordance with a planning permit granted under Part 4 of the *Planning and Environment Act 1987* and the application for the planning permit was referred to the Executive Director of Heritage Victoria as a determining referral authority, a permit is not required.

Specific exemptions may also apply to your registered place or object. If applicable, these are listed below. Specific exemptions are tailored to the conservation and management needs of an individual registered place or object and set out works and activities that are exempt from the requirements of a permit. Specific exemptions prevail if they conflict with general exemptions.

Find out more about heritage permit exemptions [here](#).

Specific Exemptions:

General Conditions: 1. All exempted alterations are to be planned and carried out in a manner which prevents damage to the fabric of the registered place or object. General Conditions: 2. Should it become apparent during further inspection or the carrying out of works that original or previously hidden or inaccessible details of the place or object are revealed which relate to the significance of the place or object, then the exemption covering such works shall cease and Heritage Victoria shall be notified as soon as possible. Note: All archaeological places have the potential to contain significant sub-surface artefacts and other remains. In most cases it will be necessary to obtain approval from the Executive Director, Heritage Victoria before the undertaking any works that have a significant sub-surface component.

General Conditions: 3. If there is a conservation policy and plan all works shall be in accordance with it. Note: A Conservation Management Plan or a Heritage Action Plan provides guidance for the management of the heritage values associated with the site. It may not be necessary to obtain a heritage permit for certain works specified in the management plan.

General Conditions: 4. Nothing in this determination prevents the Executive Director from amending or rescinding all or any of the permit exemptions. General Conditions: 5. Nothing in this determination exempts owners or their agents from the responsibility to seek relevant planning or building permits from the responsible authorities where applicable. Minor Works : Note: Any Minor Works that in the opinion of the Executive Director will not adversely affect the heritage significance of the place may be exempt from the permit requirements of the Heritage Act. A person proposing to undertake minor works must submit a proposal to the Executive Director. If the Executive Director is satisfied that the proposed works will not adversely affect the heritage values of the site, the applicant may be exempted from the requirement to obtain a heritage permit. If an applicant is uncertain whether a heritage permit is required, it is recommended that the permits co-ordinator be contacted.

Construction dates	1859,
Heritage Act Categories	Registered place,
Hermes Number	289
Property Number	

History

Associated People:

Extent of Registration

Shire of Chiltern. No.278. Star Theatre (adjoining Grapevine Hotel), Main Street, Chiltern.
[*Victoria Government Gazette* No 100 Wednesday, October 9 1974 p.3649]

This place/object may be included in the Victorian Heritage Register pursuant to the Heritage Act 2017. Check the Victorian Heritage Database, selecting 'Heritage Victoria' as the place source.

For further details about Heritage Overlay places, contact the relevant local council or go to Planning Schemes Online <http://planningschemes.dpcd.vic.gov.au/>