

# FORMER POLICE SUPERINTENDENT'S RESIDENCE



FORMER POLICE  
SUPERINTENDENT'S  
RESIDENCE SOHE 2008



h00986 old1 former police  
superintendent s residence  
lislie street stawell front view  
may1993

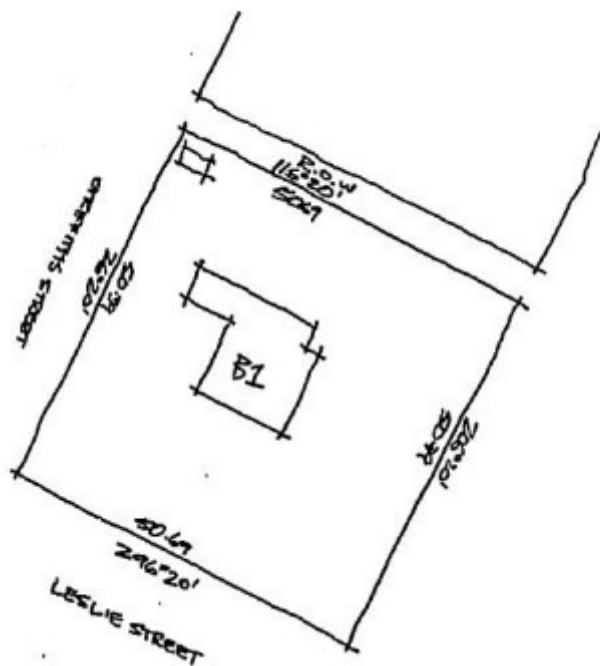

h00986 plan h0986

## Location

17 LESLIE STREET STAWELL, NORTHERN GRAMPIANS SHIRE

## Municipality

NORTHERN GRAMPIANS SHIRE

## Level of significance

Registered

## Victorian Heritage Register (VHR) Number

H0986

## Heritage Overlay Numbers

HO10

## VHR Registration

October 7, 1993

## Heritage Listing

Victorian Heritage Register

---

## Statement of Significance

Last updated on - January 9, 1997

The former Police Superintendents Residence, a single storey brick villa with return verandah, hipped slate roof, was constructed in 1869 to accommodate the Police Superintendent of the Wimmera. The small service annexe which flanks the residence was added in 1885.

The former Police Superintendents Residence is a rare example of a building type, it is thought to be the only purpose built police superintendents residence in the state.

The former Police Superintendents Residence is of historic importance in demonstrating the importance of police establishments in a gold fields community. The former residence has an important association with the history of police administration in the state of Victoria.

## Permit Exemptions

### General Exemptions:

General exemptions apply to all places and objects included in the Victorian Heritage Register (VHR). General exemptions have been designed to allow everyday activities, maintenance and changes to your property, which don't harm its cultural heritage significance, to proceed without the need to obtain approvals under the Heritage Act 2017.

Places of worship: In some circumstances, you can alter a place of worship to accommodate religious practices without a permit, but you must [notify](#) the Executive Director of Heritage Victoria before you start the works or activities at least 20 business days before the works or activities are to commence.

Subdivision/consolidation: Permit exemptions exist for some subdivisions and consolidations. If the subdivision or consolidation is in accordance with a planning permit granted under Part 4 of the *Planning and Environment Act 1987* and the application for the planning permit was referred to the Executive Director of Heritage Victoria as a determining referral authority, a permit is not required.

Specific exemptions may also apply to your registered place or object. If applicable, these are listed below. Specific exemptions are tailored to the conservation and management needs of an individual registered place or object and set out works and activities that are exempt from the requirements of a permit. Specific exemptions prevail if they conflict with general exemptions.

Find out more about heritage permit exemptions [here](#).

Construction dates        1869,  
Heritage Act Categories   Registered place,  
Hermes Number            3730  
Property Number

---

## History

Associated People:  
Owner DEPT CONS FORESTS & LANDS;

## Extent of Registration

### AMENDMENT OF REGISTER OF HISTORIC BUILDINGS

Historic Building No. 986.

Former Police Superintendent's Residence

Stawell West

(To the extent of:

1. The whole of the building known as the former Police Superintendent's Residence (B1), shown on Plan No. 605141S(A) signed by the Chairperson, Historic Buildings Council and held by the Director, Historic Buildings Council.
2. The land marked L1 on Plan No. 605141S(B) signed by the Chairperson, Historic Buildings Council and held by the Director, Historic Buildings Council, being all of the land described in Corr. No. Rs 2884, Record Plan S329 (13), Township of Stawell, County of Borung.)  
[Victoria Government Gazette No. G39 7 October 1993 p.2737]

*This place/object may be included in the Victorian Heritage Register pursuant to the Heritage Act 2017. Check the Victorian Heritage Database, selecting 'Heritage Victoria' as the place source.*

*For further details about Heritage Overlay places, contact the relevant local council or go to Planning Schemes Online <http://planningschemes.dpcd.vic.gov.au/>*