

HURSTBRIDGE 1)POLICE STATION, 2)PORTABLE CELL BLOCK, 3)RESIDENCE, 792 HEIDELBERG-KINGLAKE RD



Hurstbridge Police Station Lock Up Residence Colour 1 - Shire of Eltham Heritage Study 1992



Hurstbridge Police Station Lock Up Residence Colour 2 - Shire of Eltham Heritage Study 1992



95 - Hurstbridge Police Station Lock Up Residence - Shire of Eltham Heritage Study 1992



95 - Hurstbridge Police Station Lock Up Residence_02 - Shire of Eltham Heritage Study 1992



95 - Hurstbridge Police Station Lock Up Residence_03 - Shire of Eltham Heritage Study 1992



95 - Hurstbridge Police Station Lock Up Residence_04 - Shire of Eltham Heritage Study 1992



Hurstbridge Police Station Lock Up Residence Colour 3 - Shire of Eltham Heritage Study 1992



Hurstbridge Police Station Lock Up Residence Colour 4 - Shire of Eltham Heritage Study 1992

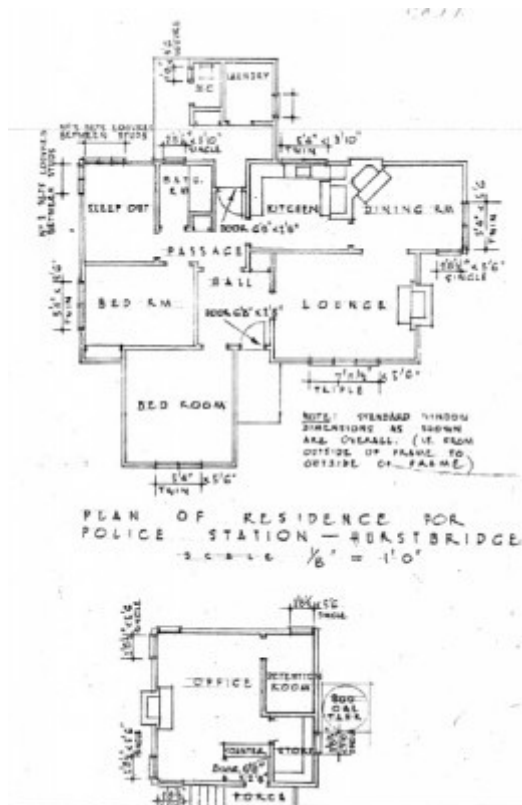

95 - Hurstbridge Police Station Lock Up Residence_05 - Shire of Eltham Heritage Study 1992

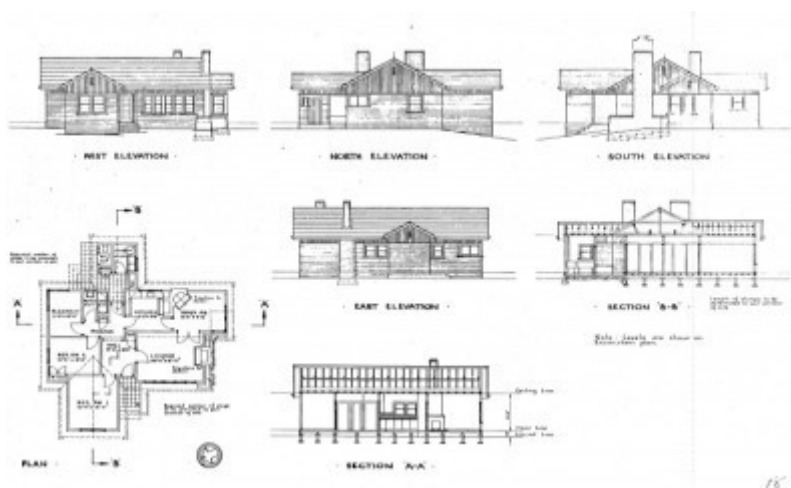

95 - Hurstbridge Police Station Lock Up Residence_06 - Shire of Eltham Heritage Study 1992

Location

901 HEIDELBERG-KINGLAKE ROAD HURSTBRIDGE, NILLUMBIK SHIRE

Municipality

NILLUMBIK SHIRE

Level of significance

Included in Heritage Overlay

Heritage Overlay Numbers

HO67

Heritage Listing

Nillumbik Shire

Statement of Significance

Last updated on - January 5, 2010

REVISED STATEMENT OF SIGNIFICANCE, CONTEXT, 2010

What is significant?

The 19th century portable cell lock-up and the surrounding site to the title boundaries (Also see HO122).

How is it significant?

The portable cell lock-up is historically significant to the Shire of Nillumbik

Why is it significant?

The portable cell lock-up is historically significant because there are only a few such structures in existence throughout Victoria and because it was probably moved from another country town to the site and thus illustrates the practice of re-locating institutional buildings on the basis of need (Criteria B & A).

2009 UPDATE

The police station has been DEMOLISHED (new building in 2007) and the portable cell block MOVED to Allwood House, Hurstbridge

Heritage Study/Consultant Nillumbik - Shire of Eltham Heritage Study, David Bick, 1992;

Construction dates 1951, 1800, 1952,

Hermes Number 55976

Property Number

Historical Australian Themes

TOWNSHIP DEVELOPMENT

7.6.3 Policing Australia

7.6.5 Incarcerating people

8.14 Living in the country and rural settlements

Physical Description 1

Police Station and Residence

Style 1940s/1950s utilitarian

Design standard

Plan rectangular

Single storeyed.

Walls timber stud construction.

Roofs gabled with eaves.

Features are the simple designs, typical of the period.

Portable Lock-up

Style Victorian utilitarian

Design standard, prefabricated

Plan rectangular

Single storeyed

Walls timber board clad, timber framing, tongue and groove board lined internally

Roof gabled with eaves, corrugated iron clad.

Features are the modest size of the lock-up, vertical framing members, door, iron bar covered window and the timber-lined interior.

Usage/Former Usage

Original Use: Police Station and residence

Present Use: Police Station, Police Residence?

This place/object may be included in the Victorian Heritage Register pursuant to the Heritage Act 2017. Check the Victorian Heritage Database, selecting 'Heritage Victoria' as the place source.

For further details about Heritage Overlay places, contact the relevant local council or go to Planning Schemes Online <http://planningschemes.dpcd.vic.gov.au/>