

# WHITBURGH COTTAGE



WHITBURGH COTTAGE SOHE 2008



General external view. Aug 2007.



View of outbuilding. Aug 2007.

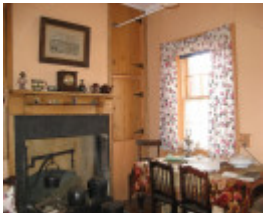

Interior - northwest room. Aug 2007.

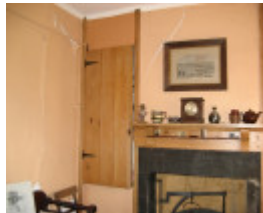

Interior - northwest room. Aug 2007.



Interior - southwest room. Aug 2007.

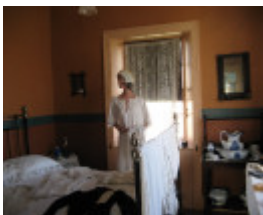

Interior - southeast room. Aug 2007.

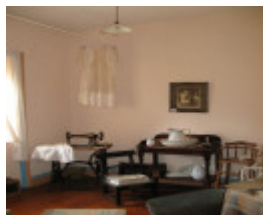

Interior - northeast room. Aug 2007.



Interior - outbuilding west wing. Aug 2007.



Interior - outbuilding east wing. Aug 2007.



1 whitburgh cottage piper street kilmore outbuilding

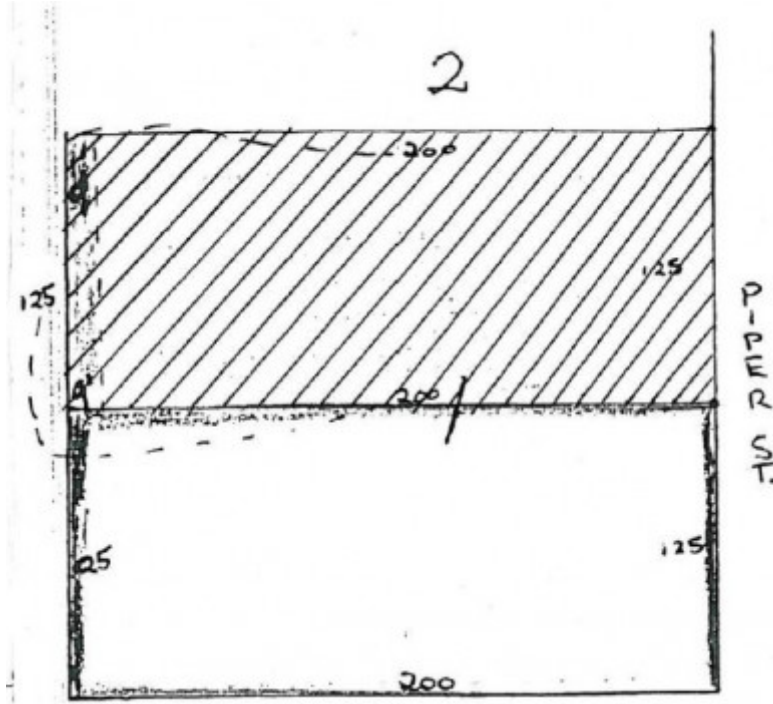

H0774 H0774 plan

---

**Location**

10 PIPER STREET KILMORE, Mitchell Shire

**Municipality**

MITCHELL SHIRE

**Level of significance**

Registered

**Victorian Heritage Register (VHR) Number**

H0774

**Heritage Overlay Numbers**

HO71

**VHR Registration**

June 27, 1990

**Heritage Listing**

Victorian Heritage Register

---

## Statement of Significance

Last updated on - June 28, 1999

Whitburgh Cottage was erected in 1853-57 for William Smeaton, a local coachbuilder and blacksmith.

The house remained in Smeaton family ownership for 113 years. The cottage is one of the oldest surviving buildings in Kilmore, an important early inland town in Victoria. The cottage epitomizes early cottage design with a simple double fronted composition, hipped roof and constructed of local materials, in thick case bluestone. The property is now owned by the Kilmore Shire Council and is now run as a museum. It is located in Piper Street and is an important part of an historic precinct.

Construction dates        1857,  
Heritage Act Categories   Registered place,  
Hermes Number            627  
Property Number

---

## Extent of Registration

### AMENDMENT OF REGISTER OF HISTORIC BUILDINGS

Historic Building No. 774.

Whitburgh Cottage, 10 Piper Street, Kilmore.

(All of the buildings and the land hatched entered in the Register Book Certificate of Title Memorial No. 703 Book No. 722).

[*Victoria Government Gazette* No. G25 27 June 1990 p.1969]

*This place/object may be included in the Victorian Heritage Register pursuant to the Heritage Act 2017. Check the Victorian Heritage Database, selecting 'Heritage Victoria' as the place source.*

*For further details about Heritage Overlay places, contact the relevant local council or go to Planning Schemes Online <http://planningschemes.dpcd.vic.gov.au/>*