

Callitris glaucophylla

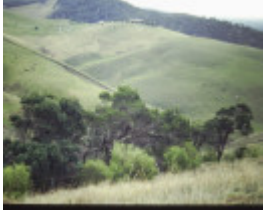

T11286 Callitris glaucophylla

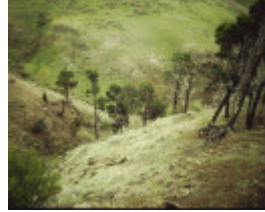

T11286 Callitris glaucophylla



T11286 Callitris glaucophylla

Location

Swans Road,, MYRNING VIC 3341 - Property No T11286

Municipality

MOORABOOL SHIRE

Level of significance

Regional

Heritage Listing

National Trust

Statement of Significance

Last updated on - June 16, 2008

Rare or localised

This is a disjunct community of approximately 40 mature trees with about 20 more young self-sown trees nearby. Occurring naturally in north-west Victoria and Western NSW this stand represents the southern-most occurrence of the species in Victoria. Located on a steep volcanic site, major stresses on the trees occur from overgrazing by domestic animals, rabbits and erosion.

Callitris glaucophylla is a fire sensitive, native conifer, frost and drought tolerant but is rarely cultivated. The wood of this species is valued for its durability, termite resistance and has been used as fencing, flooring, panelling and furniture

The stand is located on Swan Road, 2km on right hand side from intersection of Links and Robertson Roads.

Measurements: 01/06/1992
Spread (m): 8.7
Girth (m): 2
Height (m): 13
Estimated Age (yrs): 100
Condition: Fair

Access: Restricted
Classified: 11/06/1992

Other Names White Cypress-Pine,

Hermes Number 70790

Property Number

This place/object may be included in the Victorian Heritage Register pursuant to the Heritage Act 2017. Check the Victorian Heritage Database, selecting 'Heritage Victoria' as the place source.

For further details about Heritage Overlay places, contact the relevant local council or go to Planning Schemes Online <http://planningschemes.dpcd.vic.gov.au/>