Washingtonia filifera



T11941 Washingtonia filifera



T11941 Washingtonia filifera



T11941 Washingtonia filifera



T11941 Washingtonia filifera



T11941 Washingtonia filifera



T11941 Washingtonia filifera

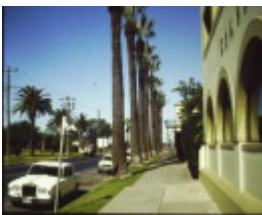

T11941 Washingtonia filifera



T11941 Washingtonia filifera



T11941 Washingtonia filifera

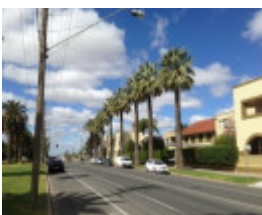

T11941 Washingtonia filifera

Location

Seventh Street,, MILDURA VIC 3500 - Property No T11941

Municipality

MILDURA RURAL CITY

Level of significance

Regional

Heritage Listing

National Trust

Statement of Significance

Last updated on - June 16, 2008

Contribution to landscape
Aesthetic significance

An impressive row outside the Grand Hotel, originally the site of the Chaffey Offices. The planting continues on the other side of Seventh Street forming an important streetscape feature. The tree near the Hotel entrance, at the Langtree Street end was the tallest example measured.

02/11/2003: One tree has died

Measurements: 28/08/1992

Spread (m): 2.4

Girth (m): 3.13

Height (m): 11

Estimated Age (yrs): 80

Condition: Good

Measurements: 02/11/2003

Spread (m): 3

Girth (m): 2.5

Height (m): 11

Estimated Age (yrs): 91

Condition: Good

Access: Unrestricted

Classified: 10/09/1992

Other Names Petticoat or Desert Fan Palm,

Hermes Number 71442

Property Number

This place/object may be included in the Victorian Heritage Register pursuant to the Heritage Act 2017. Check the Victorian Heritage Database, selecting 'Heritage Victoria' as the place source.

For further details about Heritage Overlay places, contact the relevant local council or go to Planning Schemes Online <http://planningschemes.dpcd.vic.gov.au/>