

# PARLIAMENT HOUSE (INCLUDING GROUNDS, WORKS AND FENCES)



PARLIAMENT HOUSE (INCLUDING GROUNDS, WORKS AND FENCES) SOHE 2008



1 parliament house grounds works & fences spring street melbourne front view



parliament house grounds works & fences spring street melbourne front column elevation



parliament house grounds works & fences spring street melbourne view from spring street



parliament house grounds works & fences spring street melbourne grounds feb1985



parliament house grounds works & fences spring street melbourne relief detail



Bowling Green site: St Peter's and manse



Bowling Green site: St Peter's and Manse



Bowling Green.JPG



Photo\_1.JPG Sample of remnant original wall finish to Room1.138 (south west wing) dating to 1880-81.

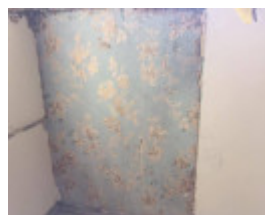

Photo\_2.JPG Ditto

---

## Location

110-160 SPRING STREET MELBOURNE, MELBOURNE CITY

## Municipality

MELBOURNE CITY

## Level of significance

Registered

## Victorian Heritage Register (VHR) Number

H1722

## Heritage Overlay Numbers

HO175

## VHR Registration

August 20, 1982

## Amendment to Registration

May 23, 1998

## Heritage Listing

Victorian Heritage Register

---

## Statement of Significance

Last updated on - February 28, 2000

### What is Significant?

Parliament House is a classical style building with the plan based on the layout of the Houses of Parliament at Westminster. It has a central entrance through a vestibule and shared hall with the legislative chambers to the right and left. The central axis of the building terminates in the Library at the back, which looks out to the Parliamentary Gardens. Accommodation for committee rooms, offices and other spaces were intended to surround the two chambers at basement, ground and upper levels, but are largely incomplete.

Parliament House was built in six stages. The two chambers were constructed of bluestone in 1856. The Library and Refreshment Rooms were constructed in 1858 and 1860 with the exterior cladding to the east facade being Bacchus Marsh stone. The Great Hall and Vestibule were completed in 1879. The West Front was completed in 1892 using Stawell stone. The north and northeast wings to basement levels were completed in 1889 and 1892. A wing housing the Refreshment Rooms on the north east corner was built in 1928-30. The side and rear wings as well as the Dome have not yet been completed. The Legislative Council Chamber, the Legislative Assembly Chamber, the Library and the Refreshment Rooms were designed by John George Knight and Peter Kerr. Queen's Hall, the Vestibule and the West Front were designed by Peter Kerr.

The building displays a very high standard of craftsmanship and detail. The external walls make use of sculptural stonework and the interior has an extensive array of decorative plasterwork, encaustic tiled floors, decorative painting and gilding and French-polished, cedar joinery. The principal interior spaces, designed by Peter Kerr, use a classical architectural vocabulary to create a series of grand spaces appropriate to the weighty functions of Government. A system of air-conditioning was devised by JG Knight in 1859 to cool and ventilate the Legislative Assembly Chamber. In 1889 this was improved by the addition of a tunnel to bring fresh air from an inlet shaft concealed by a domed, temple-folly structure in the garden.

The curvilinear layout of the gardens that surround Parliament House is attributed to William Guilfoyle, designer of Melbourne's Royal Botanic Gardens. This was modified in 1888 to accommodate the bowling green with its pavilion and the tennis court. However the overall character is one of curvilinear gravel walks edged with brick; open lawn, large specimen trees including the commemorative Federation Oak, and densely planted shrub beds. The ventilation tower built in the form of a classical 'folly' is a significant feature.

The architecture of Parliament House is enhanced by its setting, high on Eastern Hill, and terminating Bourke Street. The site was enclosed by the existing ornamental wrought iron palisade fences atop a basalt plinth in 1889.

Parliament House was built on the site of a traditional ceremonial ground and meeting place for the five Aboriginal tribes of the Port Phillip region, which together formed a confederacy known as the Kulin. It has been the home of the Victorian Government since the mid-nineteenth century and as such reflects many aspects of Victoria's colonial history. An important aspect of Victoria's historical identity as a separate colony was the demand for a wider franchise following the Eureka rebellion of 1854. The 'U' shaped layout of seating in the legislative chambers allows for a number of representative parties, and the Victorian aim of broad representation is reflected in the motto incorporated into the encaustic tiled floor of the Vestibule: "Where no counsel is the people fail, but in the multitude of counsellors there is safety". Parliament House accommodated the Commonwealth Parliament between Federation and the establishment of the Provisional Parliament House in Canberra in 1927. The Federal Government acknowledged this hospitality on their departure, by funding the construction of the north east wing to house new kitchen and dining rooms.

How is it Significant?

Parliament House is of architectural, aesthetic, historical, and cultural significance to the State of Victoria.

Why is it Significant?

Parliament House is architecturally and aesthetically significant as an embodiment of the ideals of nineteenth century civic architecture, employing a classical architectural vocabulary to symbolise its function, and located on high ground, terminating a major city street. The building is of architectural significance in its functional layout, based on that of the British Parliament at Westminster, and its use of innovative systems of ventilation and air conditioning. The building's exterior and interiors are of aesthetic significance in displaying the highest standards of design, craftsmanship and decorative detail in the sculptured stone, ornamental plaster mouldings, painted decoration and monumental architecture, created by the foremost artists of the day. The garden is of aesthetic significance in its curvilinear layout and plant character, providing an appropriate and functional setting.

The building is historically significant for its association with the Victorian Government since the mid-nineteenth century in accommodating the making of decisions affecting all the People of Victoria and in demonstrating the broad, democratic franchise of the State. It is historically significant as the seat of the Commonwealth Parliament between Federation and 1927, in accommodating for more than two decades the making of decisions that affected all Australians. It is also historically significant as a symbol of the gold wealth of nineteenth century Victoria.

Parliament House is culturally significant as an important landmark within the streetscape of Melbourne and as a former meeting place of the Kulin tribes.

*[Online Data Upgrade Project 2001]*

## **Permit Exemptions**

### **General Exemptions:**

General exemptions apply to all places and objects included in the Victorian Heritage Register (VHR). General exemptions have been designed to allow everyday activities, maintenance and changes to your property, which don't harm its cultural heritage significance, to proceed without the need to obtain approvals under the Heritage Act 2017.

Places of worship: In some circumstances, you can alter a place of worship to accommodate religious practices without a permit, but you must **notify** the Executive Director of Heritage Victoria before you start the works or activities at least 20 business days before the works or activities are to commence.

Subdivision/consolidation: Permit exemptions exist for some subdivisions and consolidations. If the subdivision or consolidation is in accordance with a planning permit granted under Part 4 of the *Planning and Environment Act 1987* and the application for the planning permit was referred to the Executive Director of Heritage Victoria as a determining referral authority, a permit is not required.

Specific exemptions may also apply to your registered place or object. If applicable, these are listed below. Specific exemptions are tailored to the conservation and management needs of an individual registered place or object and set out works and activities that are exempt from the requirements of a permit. Specific exemptions prevail if they conflict with general exemptions.

Find out more about heritage permit exemptions [here](#).

### **Specific Exemptions:**

General Conditions: 1. All exempted alterations are to be planned and carried out in a manner which prevents damage to the fabric of the registered place or object. General Conditions: 2. Should it become apparent during further inspection or the carrying out of works that original or previously hidden or inaccessible details of the place or object are revealed which relate to the significance of the place or object, then the exemption covering such works shall cease and Heritage Victoria shall be notified as soon as possible. Note: All archaeological places have the potential to contain significant sub-surface artefacts and other remains. In most cases it will be necessary to obtain approval from the Executive Director, Heritage Victoria before the undertaking any works that have a significant sub-surface component. General Conditions: 3. If there is a conservation policy and plan all works shall be in accordance with it. Note: A Conservation Management Plan or a Heritage Action Plan provides guidance for the management of the heritage values associated with the site. It may not be necessary to obtain a heritage permit for certain works specified in the management plan. General Conditions: 4. Nothing in this determination prevents the Executive Director from amending or rescinding all or any of the permit exemptions. General Conditions: 5. Nothing in this determination exempts owners or their agents from the responsibility to seek relevant planning or building permits from the responsible authorities where applicable. Minor Works : Note: Any Minor Works that in the opinion of the Executive Director will not adversely affect the heritage significance of the place may be exempt from the permit requirements of the Heritage Act. A person proposing to undertake minor works must submit a proposal to the Executive Director. If the Executive Director is satisfied that the proposed works will not adversely affect the heritage values of the site, the applicant may be exempted from the requirement to obtain a heritage permit. If an applicant is uncertain whether a heritage permit is required, it is recommended that the permits co-ordinator be contacted.

Construction dates	1855,
Architect/Designer	Kerr, Peter,
Heritage Act Categories	Registered place,
Other Names	PARLIAMENT HOUSE, PARLIAMENT HOUSE MELBOURNE, PARLIAMENT OF VICTORIA,
Hermes Number	802

Property Number

---

## History

Associated People: Kerr & Knight

## Plaque Citation

This Roman Revival building was constructed in a number of stages from 1856 and completed in 1892, but without the dominant dome proposed by architect Peter Kerr. The building housed the Commonwealth Parliament from 1901-1927.

## Extent of Registration

Amendment of Register of Government Buildings

Melbourne City.

Spring Street, City.

(i) Parliament House, Grounds, Works and Fences;

[*Victoria Government Gazette* No. G39 12 October 1988 p.3091]

Transferred to the Victorian Heritage Register 23 May 1998 (2 years after the proclamation of the Heritage Act 1995 pursuant to the transitional provisions of the Act)

---

*This place/object may be included in the Victorian Heritage Register pursuant to the Heritage Act 2017. Check the Victorian Heritage Database, selecting 'Heritage Victoria' as the place source.*

*For further details about Heritage Overlay places, contact the relevant local council or go to Planning Schemes Online <http://planningschemes.dpcd.vic.gov.au/>*